

# chart

CHART AND VAN DOREN WAXTER TO PRESENT

**KARIN DAVIE: "TO BOLDLY GO WHERE NO MAN'S GONE BEFORE"**

MAY 12 - JUNE 30, 2023

OPENING FRIDAY, MAY 12  
Van Doren Waxter: 5-7 PM  
CHART: 6-8 PM

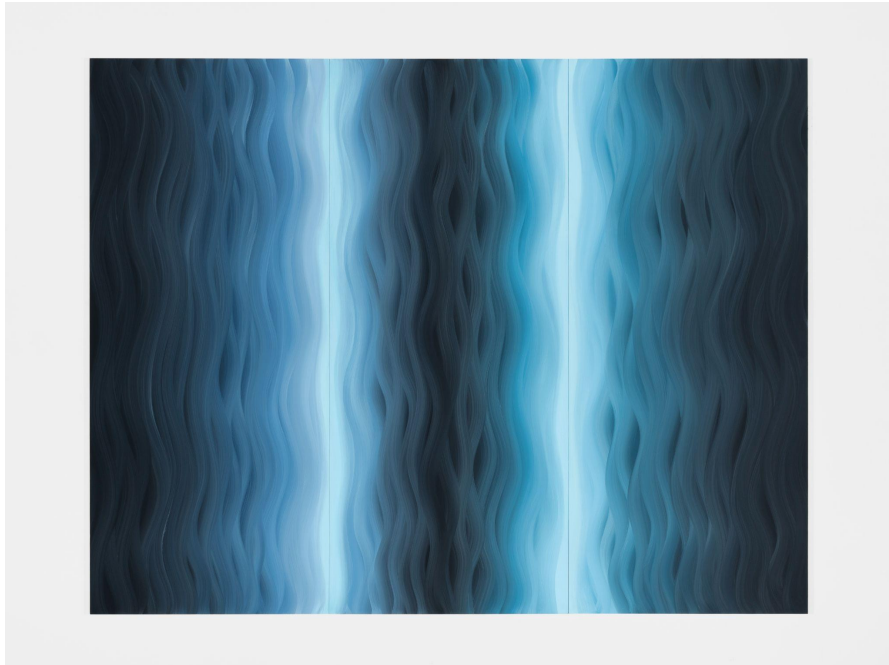

Karin Davie, *Beam Me Up no.1*, 2022. Oil on linen. 84 x 108 inches (213.36 x 2274.32 cm)  
Courtesy the artist and CHART/Van Doren Waxter, Photo Credit: Jueqian Fang

CHART and Van Doren Waxter are pleased to announce Karin Davie: *"To Boldly Go Where No Man's Gone Before"*, a two-venue presentation of fourteen new paintings at 74 Franklin Street and 23 East 73rd Street. Opening Friday, May 12th, and on view through June 30th, the concurrent exhibitions mark the largest presentation of work by Davie in New York City. This will be Davie's second solo exhibition with CHART, following her successful debut with the gallery in 2021.

The title of the exhibition, *"To Boldly Go Where No Man's Gone Before"*, references Star Trek's original opening monologue, serving as wry commentary on the artist's plight and quest for originality, transformation, and to express something beyond ourselves, as well as a tongue-in-cheek allusion to the seemingly impossible but not altogether implausible relationship between Feminism and abstraction. Allusions to travel—being "beamed up" to another place—and microscopic or telescopic investigation serve as metaphors for the

chart

74 FRANKLIN ST  
NEW YORK NY 10013  
646 799 9319

CHART-GALLERY.COM

# chart

nature of art making and the journey both artist and viewer take when ascribing meaning to abstraction.

Well known for her gestural anthropomorphic “stripe” paintings that combine the ethos of 1950s Abstract Expressionism with optical styles rooted in the 1960s, Davie’s immersive abstractions explore identity, process, movement, and repetition, transforming the legacy of Modernism to capture the dynamics of contemporary life. A central hallmark of her works are long unbroken gestural brushstrokes that create undulating accretive fields of color. Davie humorously reimagines concepts of 60’s Hard-edge painting, Minimalism, and Process Art in series like “Beam Me Up” and “Small but Deadly (Parasite Painting)”, as gradations form from imbricated and syncopated patterns that embody emotion, movement, and metabolic processes.

For Davie, painting is a conceptual and intuitive process of weaving interior and exterior worlds to create a dynamic field of exchange between representation and abstraction. Her works depart from pictorial convention with the use of uniquely-shaped canvases and multi-panel formats that lend sculptural features and formal intrusions to the compositions. As Davie explains, “The perceived stability and regularity of the square or rectangle structure is undermined. The wavy painted image around the edge accommodates this structural abnormality.”

In these recent canvases, all completed over the past two years, Davie continues to explore the formal language of painting, especially the tension between the corporeal and the metaphysical, as she ultimately seeks to expose the complexity of the self and body. Davie’s paintings are at once evocative images with psychedelic overtones and autobiographical undertones that conjure irrepressible energies, anthropomorphic identities, and biological processes—recurring themes that run through all of her work.

The exhibition will be accompanied by a fully illustrated catalogue featuring an essay by Raphael Rubinstein.

chart

74 FRANKLIN ST  
NEW YORK NY 10013  
646 799 9319

CHART-GALLERY.COM

# chart

## ABOUT KARIN DAVIE

Born in Toronto in 1965, the artist is a graduate of Queen's University, Kingston, ON (BFA 1987), and Rhode Island School of Design (MFA 1989). Davie received a John Simon Guggenheim Fellowship Award (2015). Her work has been exhibited across North America and Europe, and was the subject of a mid-career survey at the Albright-Knox Art Gallery, Buffalo in 2006. Other notable presentations of her work include: The Rubell Family Museum, Miami, FL and The National Museum of Women in the Arts, Washington, DC (2015-2017); The Smithsonian American Art Museum, Washington, DC (2014); Tate St Ives International Contemporary Gallery, and Mead Gallery, University Of Warwick, UK (2011-2012); The Aldrich Contemporary Art Museum, Ridgefield, CT (2008); Art Gallery of Ontario, Toronto (2008 and 2012); the Nerman Museum of Contemporary Art, Kansas City (2007); Mary Boone Gallery, New York (1999, 2002, 2005, and 2007); Wetterling Gallery, Stockholm (2006 and 2011); SITE, Santa Fe, New Mexico (2004); and Projects 63: Karin Davie, Udomsak Krisanamus, Bruce Pearson, Fred Tomaselli, The Museum of Modern Art, NY (1998). The artist is based in Seattle, WA.

CHART  
74 Franklin St, NY, NY 10013  
[www.chart-gallery.com](http://www.chart-gallery.com)  
1 646 799 9319

Van Doren Waxter  
23 East 73rd St NY, NY 10021  
[www.vandorenwaxter.com](http://www.vandorenwaxter.com)  
1 212 445 0444

chart

74 FRANKLIN ST  
NEW YORK NY 10013  
646 799 9319

CHART-GALLERY.COM

chart

74 FRANKLIN ST  
NEW YORK NY 10013

646 799 9319

CHART-GALLERY.COM

KARIN DAVIE

*"To Boldly Go Where No Man's Gone Before"*

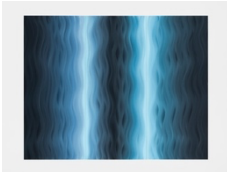

**Karin Davie**  
*Beam Me Up no 1, 2022*  
oil on linen  
84 x 108 inches  
Each panel: 84 x 36 inches  
(CH1045)

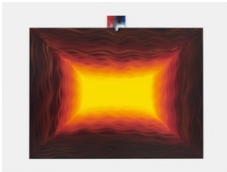

**Karin Davie**  
*Small But Deadly (Parasite Painting) no 1, 2022*  
oil on linen over shaped stretcher & Polymer on  
canvas over shaped wood panel  
Large panel: 72 x 96 inches  
Small panel: 6 1/2 x 10 inches  
(CH1047)



**Karin Davie**  
*Beam Me Up no 2, 2022*  
oil on linen  
96 x 72 inches  
Each panel: 96 x 36 inches  
(CH1046)

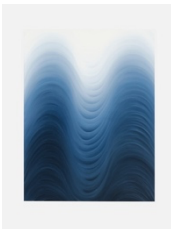

**Karin Davie**  
*In Out, In Out (with Gradation) no 4, 2022*  
oil on linen  
60 x 45 inches  
(CH1049)



**Karin Davie**  
*Beam Me Up no 5 (Small), 2022*  
oil on canvas over wood panel  
30 x 24 inches  
Each panel: 30 x 12 inches  
(CH1061)

chart

74 FRANKLIN ST  
NEW YORK NY 10013

646 799 9319

CHART-GALLERY.COM



**Karin Davie**

*Beam Me Up no 4 (Small)*, 2022  
oil on canvas over wood panel  
30 x 24 inches  
Each panel: 30 x 12 inches  
(CH1060)



**Karin Davie**

*Strange Terrain no 1*, 2022  
oil on linen  
78 x 86 inches  
(CH1048)



**Karin Davie**

*In The Metabolic no 9*, 2022  
oil on linen over shaped stretcher  
72 x 72 inches  
(CH1050)

*“To Boldy Go Where No Man’s Gone Before”* continues at  
Van Doren Waxter, 23 E 73rd St, New York, NY 10021